

FORM NO 1.

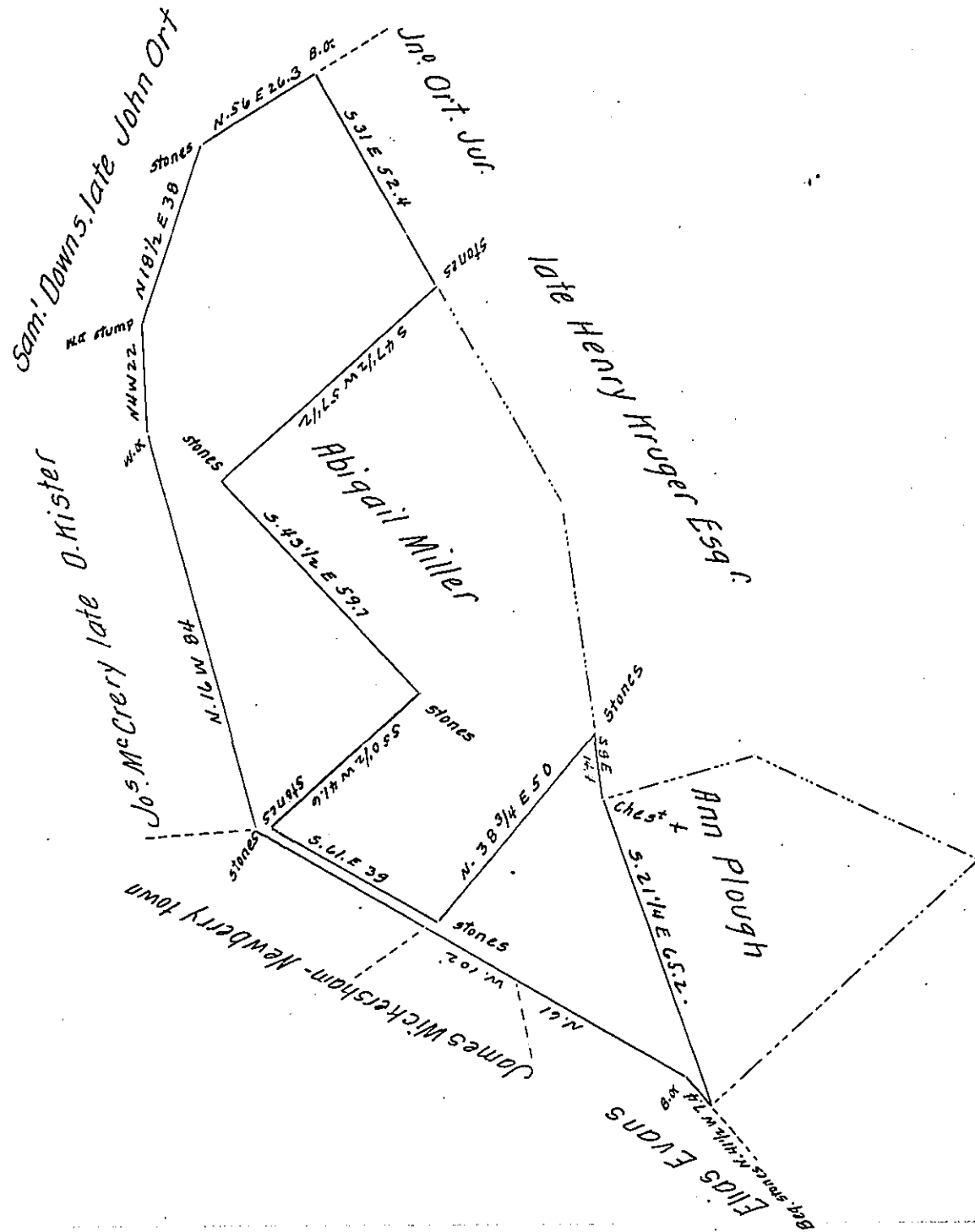

Situate in Newbury township York County containing thirty eight Acres
 forty four perches and allowance of Six pr. Cent - part of a larger tract of
 85^{as} 4^{pr} & all^{ce} of land Surveyed in pursuance of a Warrant granted to Pat-
 rick Whinery for 50^{as} dated 27th January 1757 - Divided 5th March 1831 for
 John Plough present owner of the above part.

To Jacob Spangler Esquire }
 Surveyor General

Isaac Kirk D.S.

IN TESTIMONY that the above is a copy of the original remaining on file in
 the Department of Internal Affairs of Pennsylvania, made
 conformably to an Act of Assembly approved the 16th day of
 February, 1833, I have hereunto set my Hand and caused
 the Seal of said Department to be affixed at Harrisburg,
 this nineteenth day of June 1907.

Henry Howell

Secretary of Internal Affairs.